

# Property Information

## Property Information

Parcel: 031-22-201-009  
Owner Name(s): CLARK STEVE R & HAZEL B R  
Site Address: 1300 N THOM ST  
Jurisdiction: CC Moapa - 89025  
Sale Date: 04/2009  
Estimated Lot Size: 2.15  
Construction Year: 1996  
Recorded Doc Number: 20090417 00002138  
Aerial Flight Date: Apr.20.2018

- Legal Description
- Ownership History
- Residential Information
- Commercial Information
- Appraisal
- Flood Zone
- Elected Officials
- Link Info
- Assessor's Information
- Assessor's Parcel Map
- Treasurer's Information
- Document Image Records
- Accela Report
- Recorder's Office Information
- Soil Guidelines Map
- Expansive Soil Guidelines Map Not Available
- Flood Zone Information
- Mail Link of Current Parcel



Submit Quick Search

Display Options

Tools

Points of Interest

Resources

### Information

Current Tool: Select Property  
Coordinates in State Plane ft  
X: 943439 Y: 26959138  
Flight Date: Most Current Flight  
Current View: Address  
1: 1,000  
Start





# Property Information

## Property Information

Parcel: 031-22-201-007  
Owner Name(s): WOLFLEY TARA L & MATTHEW D  
Site Address: 1350 N THOM ST  
Jurisdiction: OC Moapa - 89025  
Sale Date: 09/2015  
Estimated Lot Size: 7.24  
Construction Year: 1985  
Recorded Doc Number: 20150901 00002210  
Aerial Flight Date: Apr.20.2018

Zoning and Planned Landuse  
Legal Description  
Ownership History  
Residential Information  
Commercial Information  
Appraisal  
Flood Zone  
Elected Officials  
Link Info

Assessor's Information  
Assessor's Parcel Map  
Treasurer's Information  
Document Image Records  
Accela Report  
Recorder's Office Information  
Soil Guidelines Map  
Expansive Soil Guidelines Map Not Available  
Flood Zone Information  
Mail Link of Current Parcel

Submit Quick Search

Display Options

Tools

Points of Interest

Resources

## Information

Current Tool: Select Property  
Coordinates in State Plane ft  
X: 943128 Y: 26959738  
Flight Date: Most Current Flight  
Current View: Address  
1: 2,000  
Start





# Property Information

## Property Information

Parcel: 031-21-000-001  
Owner Name(s): USA  
Site Address: 0  
Jurisdiction: CC Moapa - 89025  
Sale Date: Not Available  
Sale Price: Not Available  
Estimated Lot Size: 640  
Construction Year:  
Recorded Doc Number: 999999999 999999999  
Aerial Flight Date: Apr. 20, 2018

- Zoning and Planned Landuse
- Legal Description
- Ownership History
- Residential Information
- Commercial Information
- Appraisal
- Flood Zone
- Elected Officials
- Link Info

Assessor's Information  
Assessor's Parcel Map  
Treasurer's Information  
Document Image Records  
Accela Report  
Recorder's Office Information  
Soil Guidelines Map Not Available  
Expansive Soil Guidelines Map Not Available  
Flood Zone Information  
Mail Link of Current Parcel

Submit Quick Search

Display Options

Tools

Points of Interest

Resources

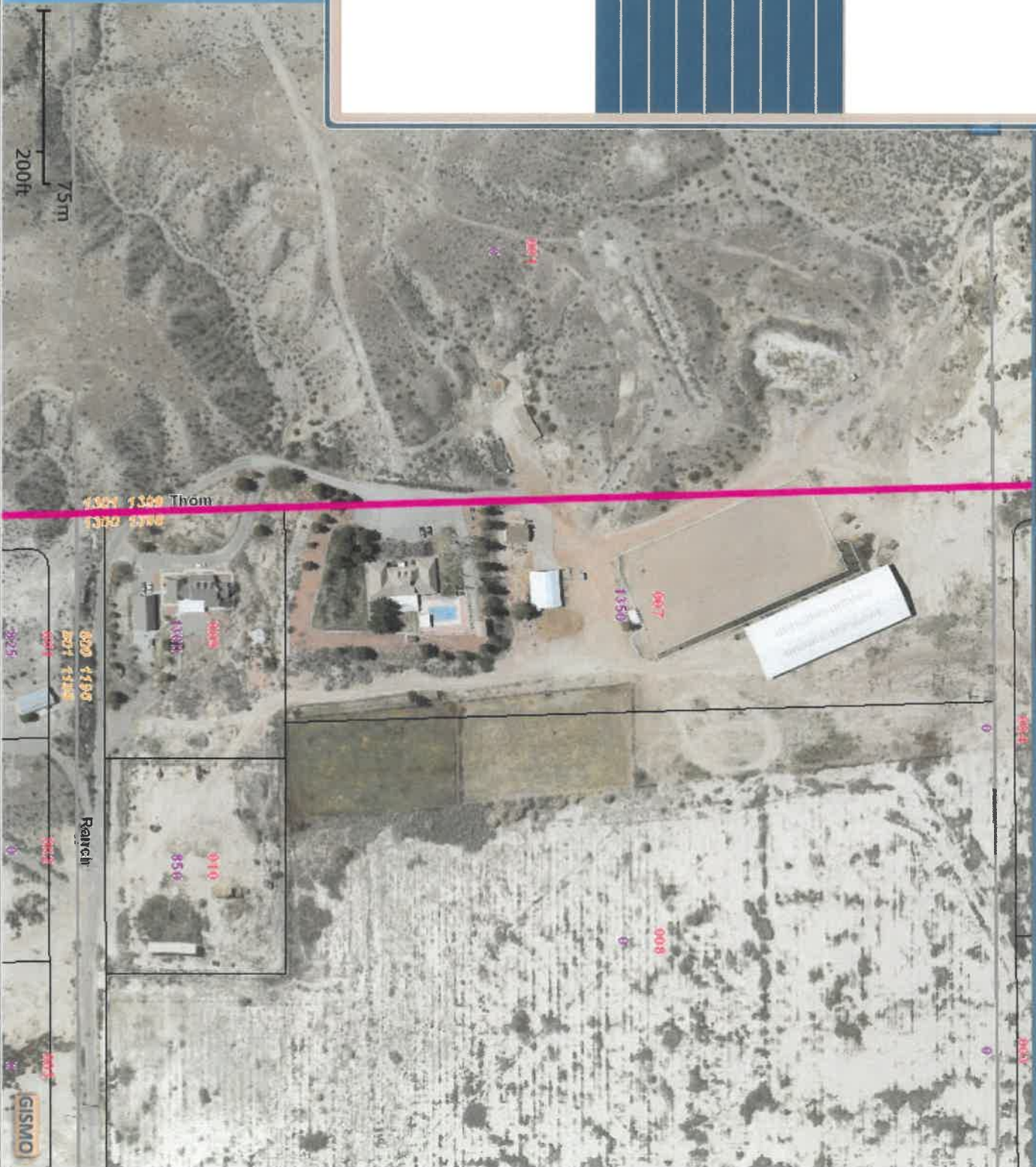

7.5m  
200ft



## Information

Current Tools: Select Property  
Coordinates in State Plane ft  
X: 942949 Y: 2699580  
Flight Date: Most Current Flight  
Current View: Address  
1: 2,000



Hensie & Ranch

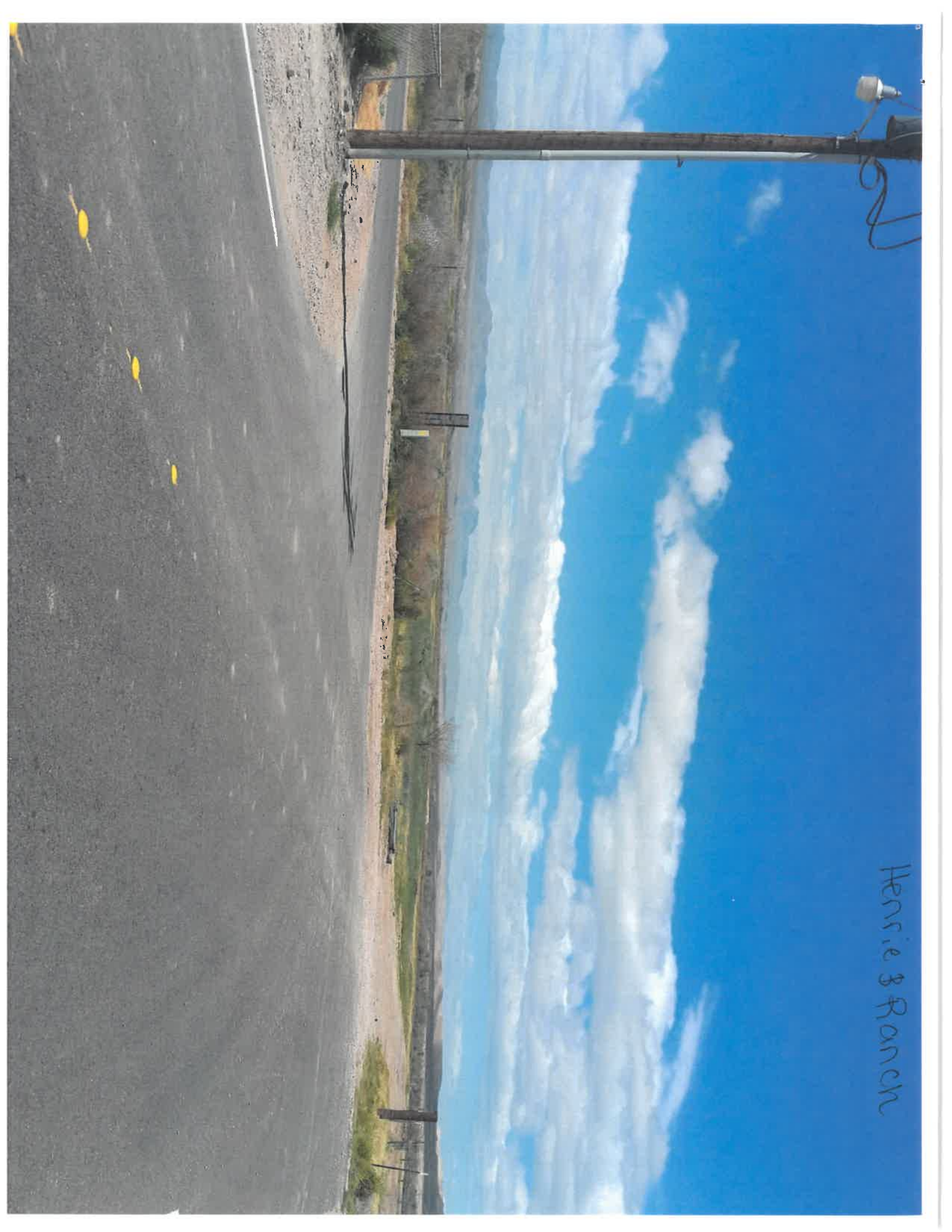

Ranch

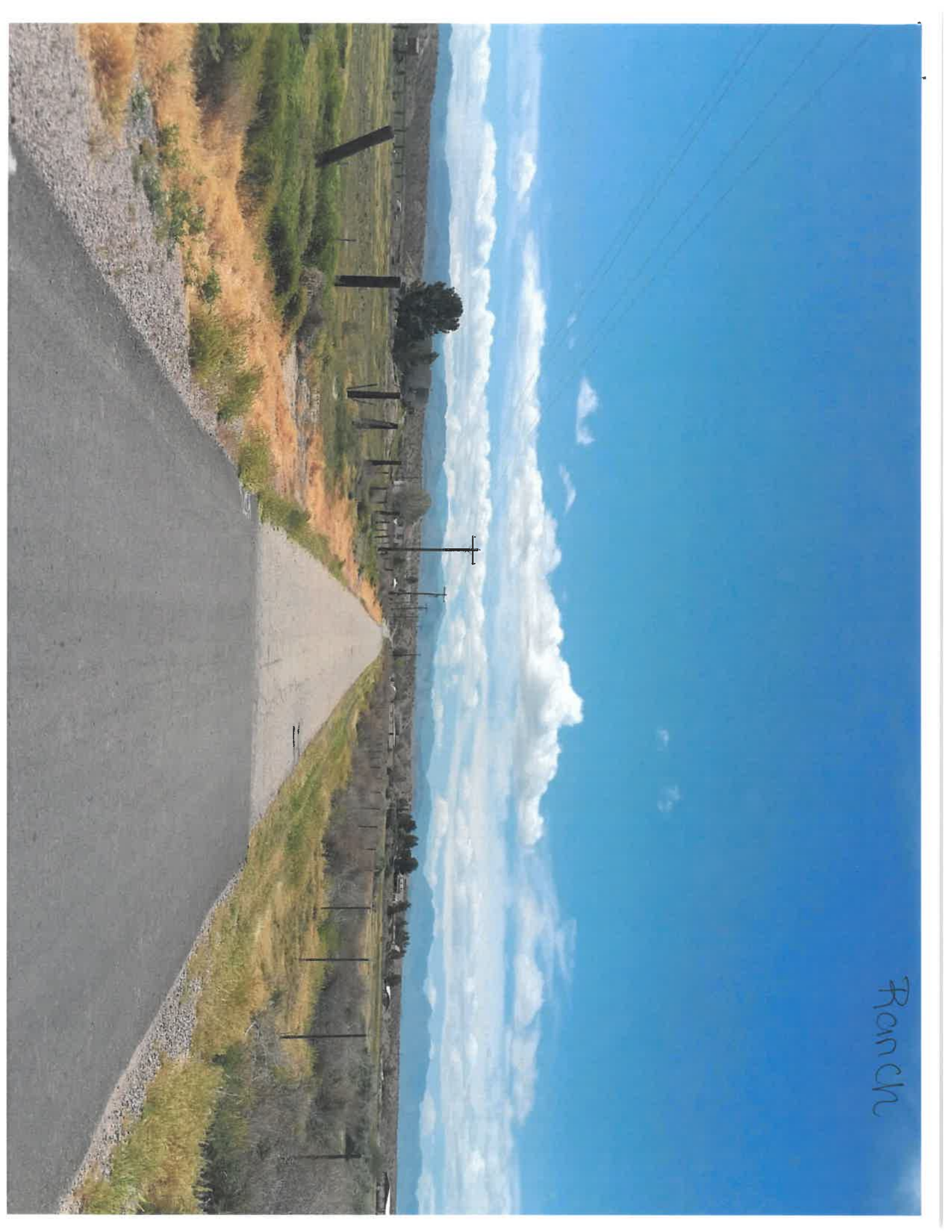



RANCH 2

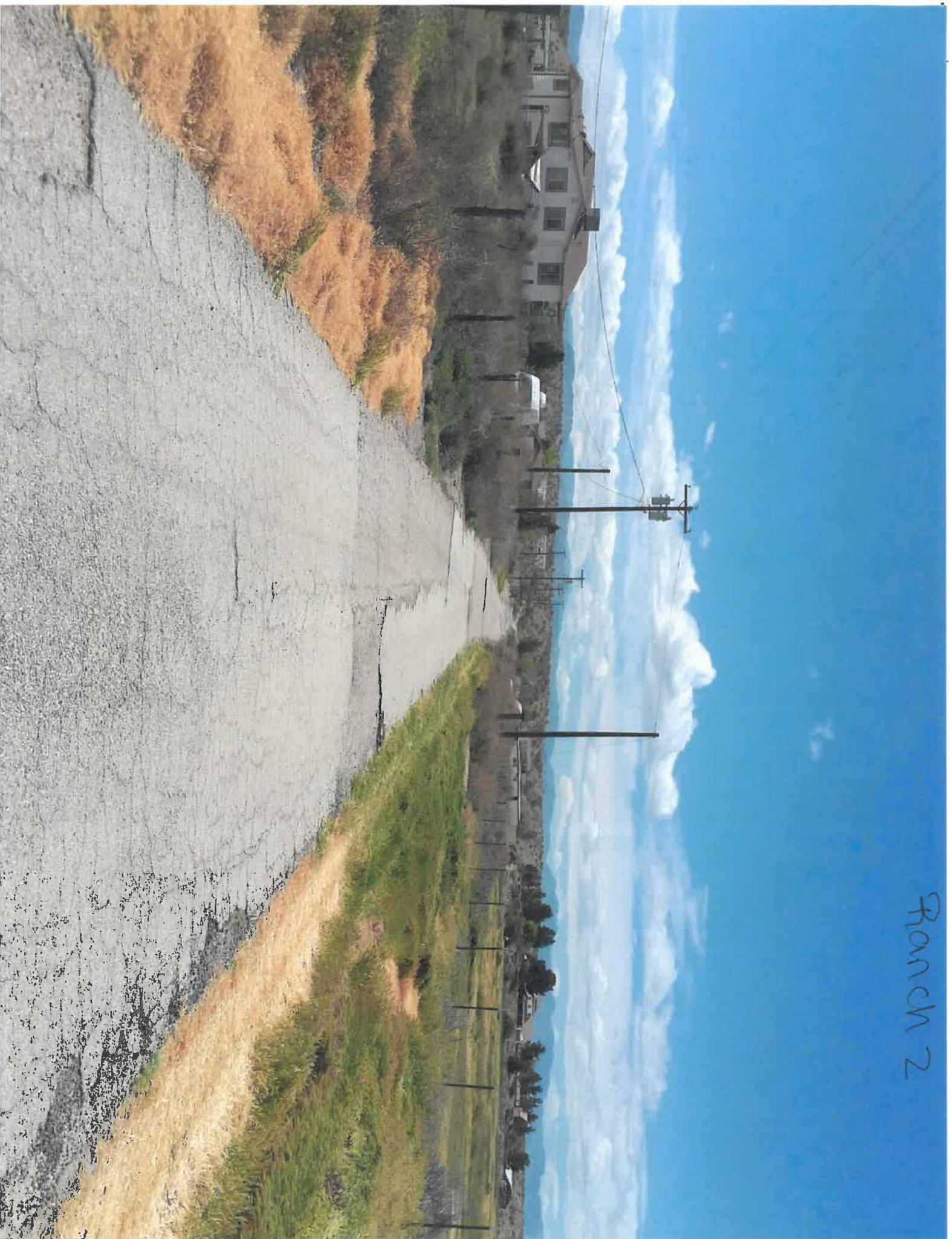



Rancho 3

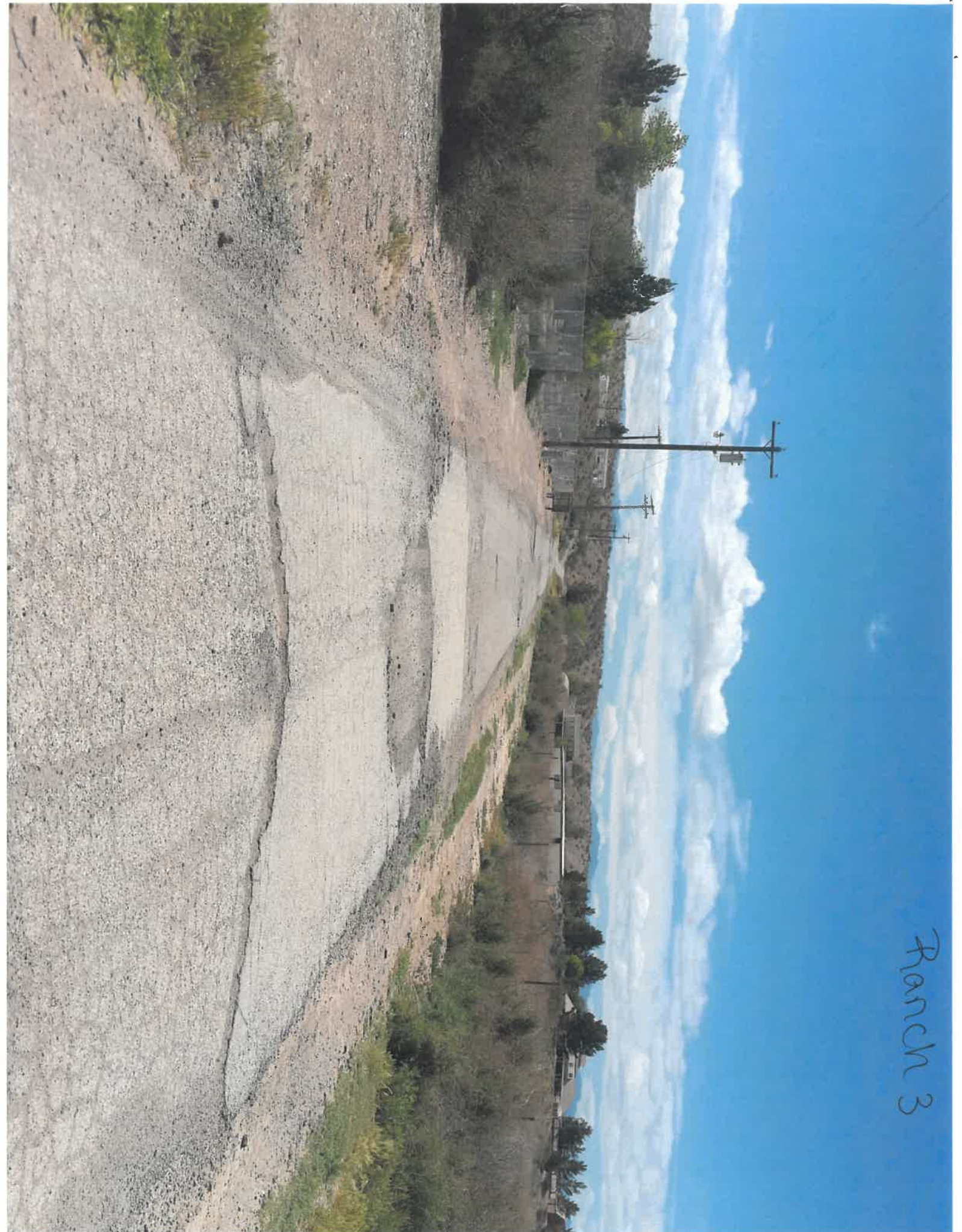



Rancho 4

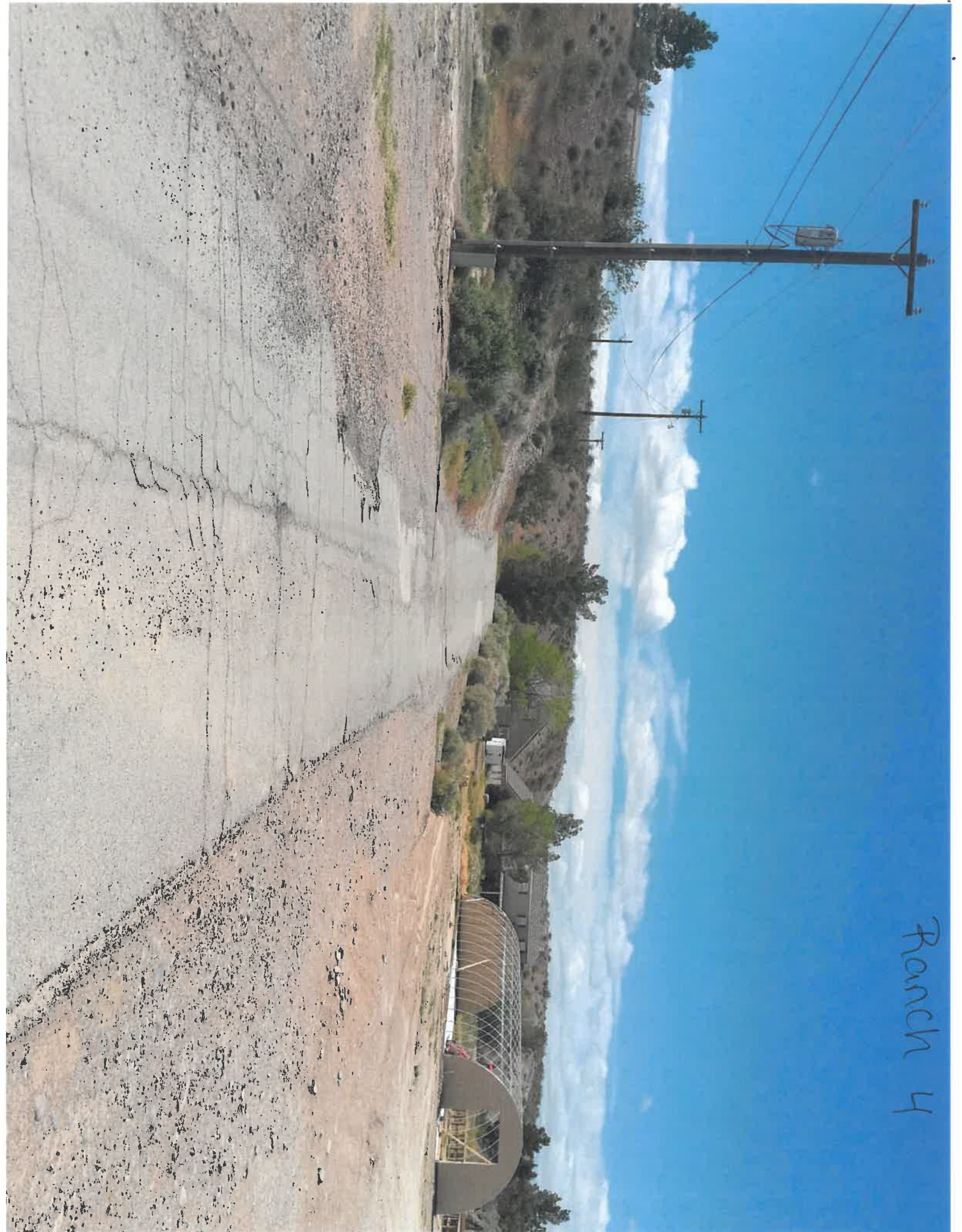



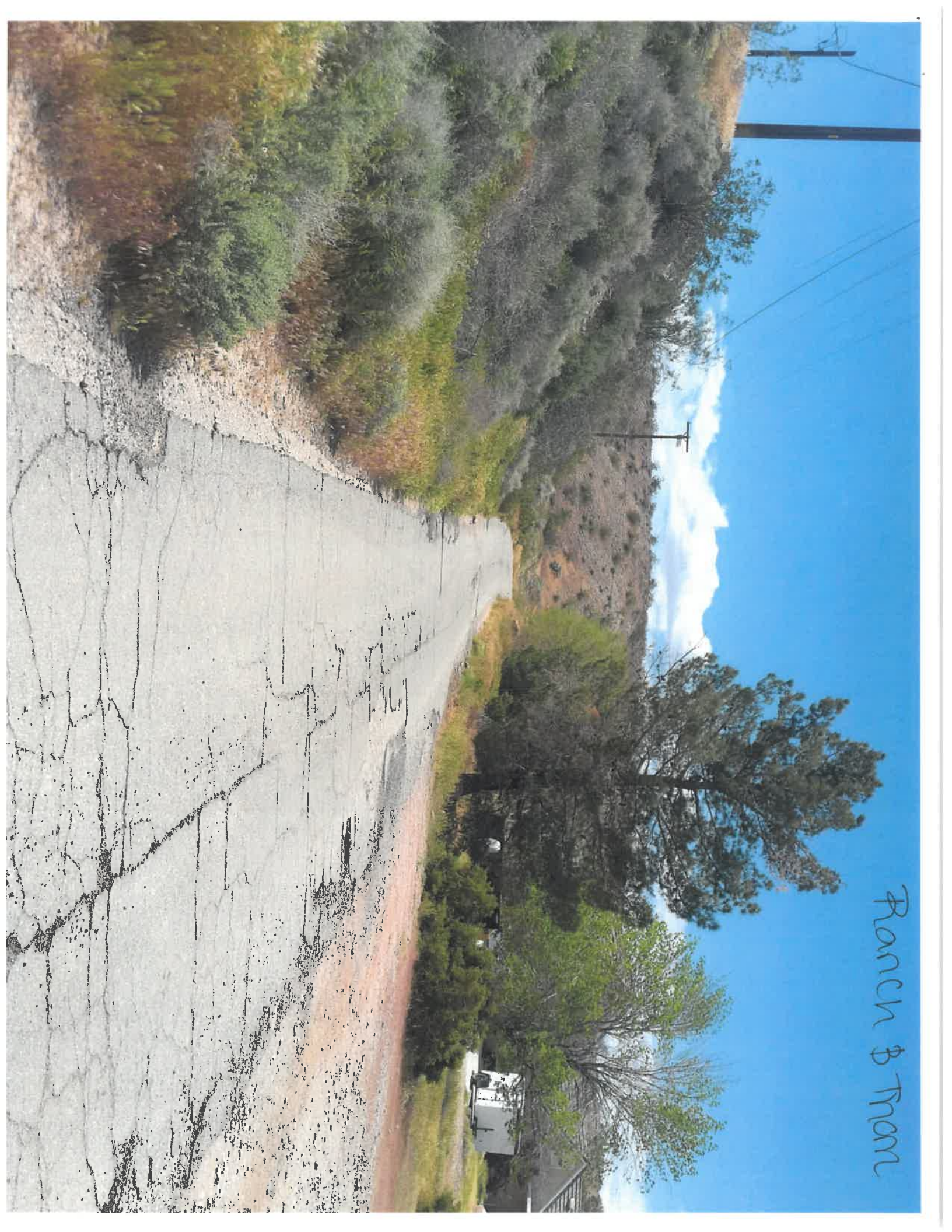

Rancho B Tran



From B Ranch

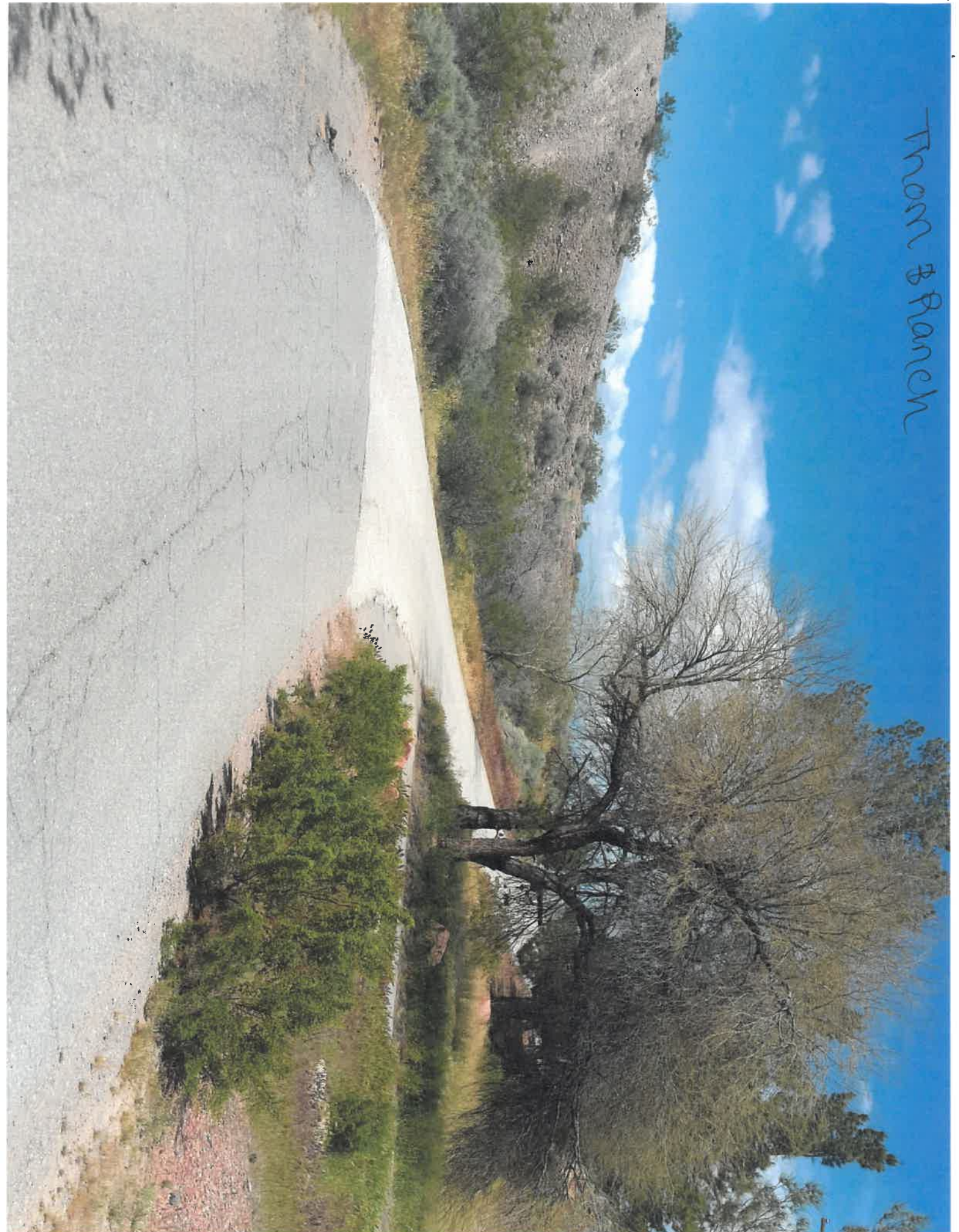



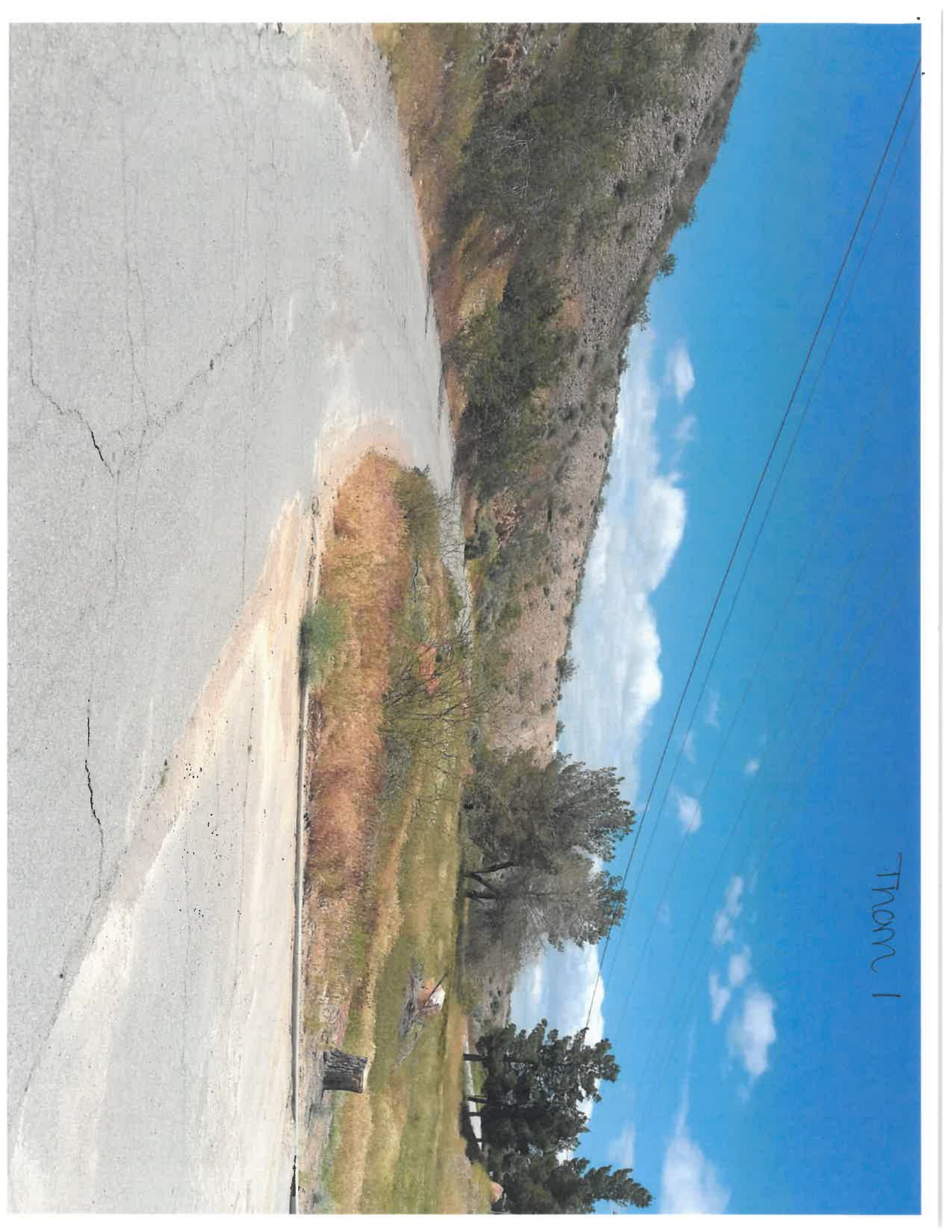

Thom 1



Thom 2

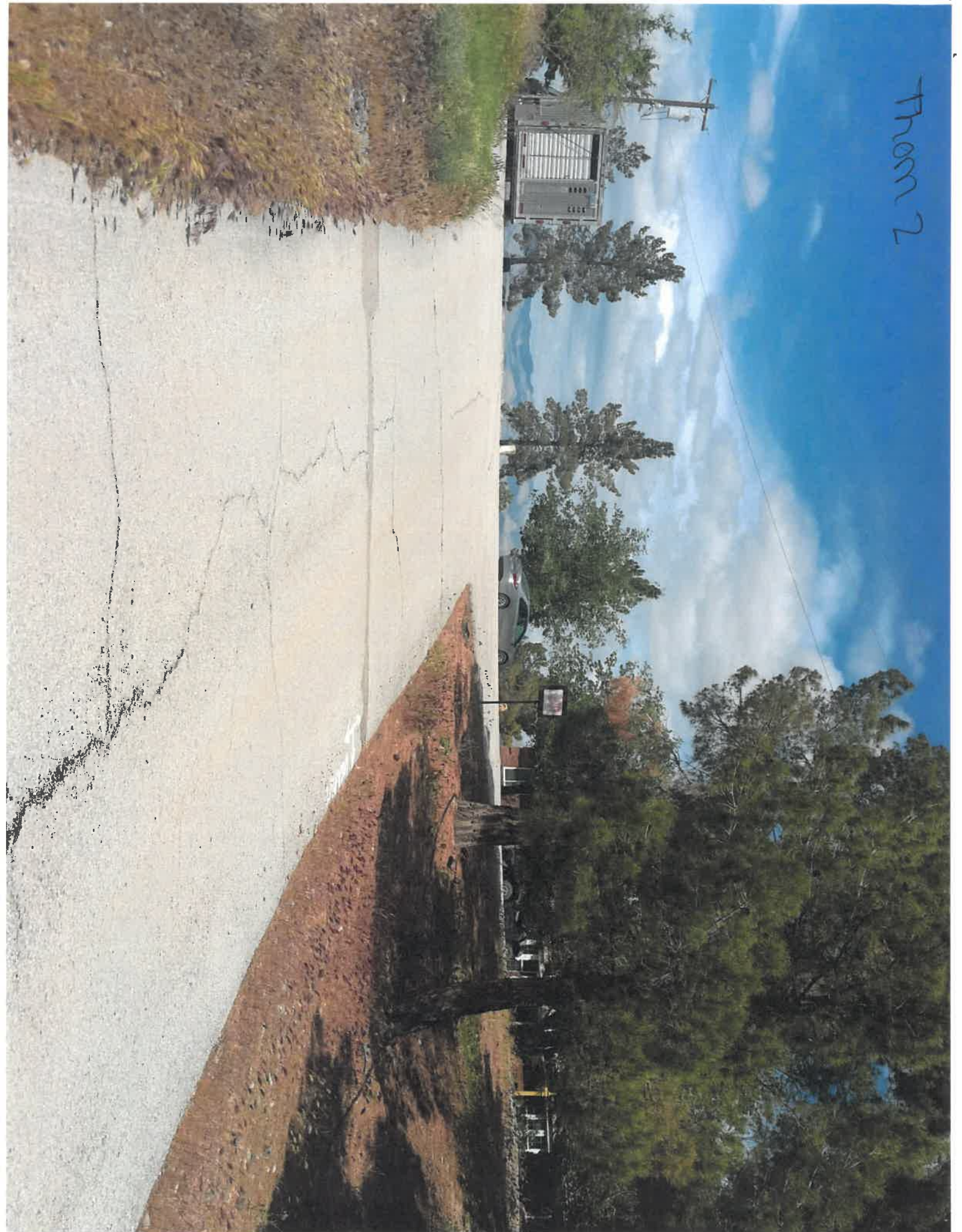



Mem 3

